Locale commerciale a Morro Jable

€ 69.000,-

Interessante proprietà commerciale a Morro Jable

42 m² | 0 | 1

Sulla casa

Locale commerciale situato nel sud di Fuerteventura a Morro Jable. La proprietà si trova in una posizione privilegiata, sulla strada principale del villaggio. Ha una superficie di 40 m² e un bagno.

Ottima opportunità!

Tutti i dettagli della proprietà

Il prezzo della proprietà	€ 69.000,-
Superficie Utile	42 m²
Camere	0
Bagno	1

Altri dettagli

Superficie terreno	m²

Efficenza energetica

Consumo	G
Emissioni	G

Posizione

35625 Morro Jable
Fuerteventura
Spain

One of the main attractions of Morro Jable is its stunning beaches. Playa de Morro Jable stretches for several kilometers, offering soft white sand and shallow waters, making it ideal for swimming and sunbathing. The beach also offers views of the Faro de Morro Jable, a striking lighthouse that marks the entrance to the port. Morro Jable's port is a hub for both fishing and ferry services, connecting Fuerteventura to the nearby island of Gran Canaria. The town is also a great spot for water sports, including snorkeling, windsurfing, and diving, thanks to the rich marine life in the area. You might even spot dolphins or turtles on boat trips that depart from the harbor. For nature lovers, the nearby Jandía Natural Park offers hiking opportunities, with trails leading to the island's highest peak, Pico de la Zarza. From the top, visitors are rewarded with breathtaking views of the island and the Atlantic Ocean.

Foto

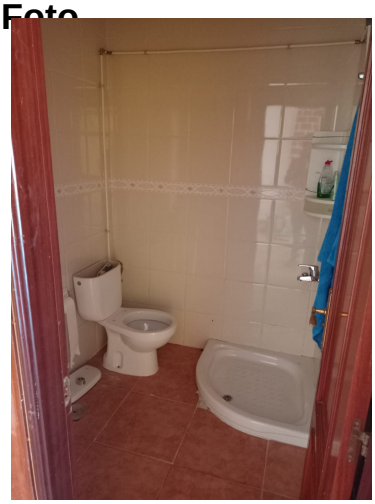

Contattaci oggi

info@kaza-hogar.com

+34 699 636 027

Il Tuo Contatto per questa Proprietà :
KaZa Hogar